



Southwark Bridge Road, SE1 London Bridge

£625.00 pw

3  3 

- Period House
- Three Bathrooms
- High Ceilings
- Wood Floors
- Arranged Over Four Floors
- Large Kitchen / Diner
- Great Location
- Three Bedrooms
- Recently Refurbished
- Patio/Garden

An immaculate totally renovated three bedroom period terraced house offering excellent proportions over four floors. The property comprises of an open plan kitchen/dining room, three bedrooms serviced by three separate bathrooms (all with shower), a study and a private courtyard patio/garden to the rear. The property is available fully furnished and is located on Southwark Bridge Road nearby a plethora of inviting bars, restaurants and shops and moments from the picturesque River Thames and within easy reach of the superb amenities of the Southbank and Shad Thames.



To arrange a viewing for this property please call us on: **020 7261 1103**

A: 54 Southwark Bridge Road, London, SE1 0AR **T:** 020 7261 1103 **F:** 020 7401 2007 **W:**

www.nelsonssales.com

Property images:



To arrange a viewing for this property please call us on: **020 7261 1103**

A: 54 Southwark Bridge Road, London, SE1 0AR **T:** 020 7261 1103 **F:** 020 7401 2007 **W:**
www.nelsonssales.com

Floor Plans

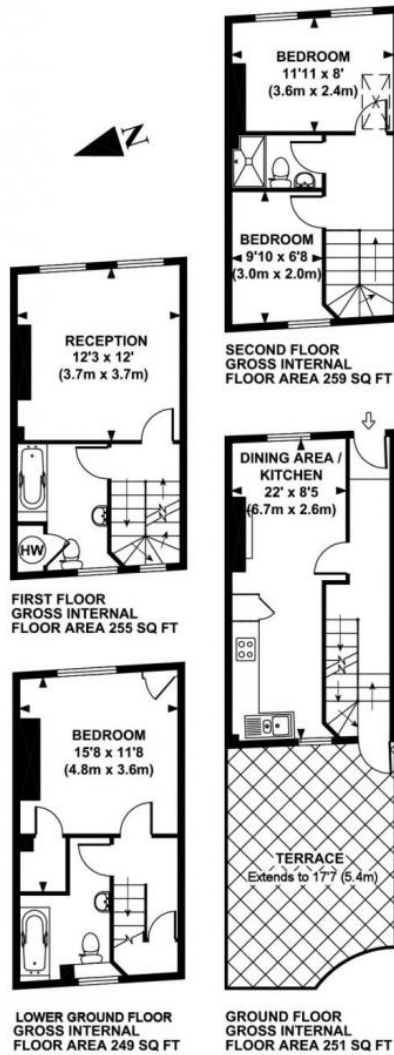

APPROX. GROSS INTERNAL FLOOR AREA 1014 SQ FT / 94 SQ M
Ref: PR044 Copyright Prospect Residential 2008

This floorplan is for illustration purposes and may not truly reflect design or dimensions and should not be used for valuation or condition purposes.



To arrange a viewing for this property please call us on: **020 7261 1103**

A: 54 Southwark Bridge Road, London, SE1 0AR **T:** 020 7261 1103 **F:** 020 7401 2007 **W:**

www.nelsonssales.com

Location



Important Notice

These details have been prepared and issued in good faith and do not constitute representations of fact or form of any offer or contract. Please note that we have not carried out a structural survey of the property, nor have we tested any of the services or appliances. All measurements are intended to be approximate only. All photographs show parts of the property as they were at the time when taken.

Any reference to alterations or particular use of the property wherever stated, is not a statement that planning, building regulations or otherwise relevant consent has been obtained.

Floor plan - All measurements, walls, doors, windows, fittings and appliances, their sizes and locations are shown conventionally and approximate only and cannot be regarded as being a representation either by the seller or his Agent.



To arrange a viewing for this property please call us on: **020 7261 1103**

A: 54 Southwark Bridge Road, London, SE1 0AR **T:** 020 7261 1103 **F:** 020 7401 2007 **W:**

www.nelsonssales.com